



SUMMER DAY CAMP 2011



SUMMER OF
AWESOME!

TABLE OF CONTENTS

SUMMER DAY CAMPS

PAGE 3

ADVENTURE CAMP // ENTERING GRADES 1 – 5

PAGE 8

BREAKAWAY CAMP // ENTERING GRADES 6 – 8

PAGE 9

SPORTS / SPECIALTY DAY CAMPS // ENTERING GRADES 1 – 5

Sports Camp // Entering Grades 2 – 5

Lego Camp // Entering Grades 1 – 5

Art Camp // Entering Grades 1 – 5

YOUTH SPORTS AND ENRICHMENT CAMPS

Clackamas, Clark County and Mt. Hood YMCAs

PAGE 14

FULL DAY CAMP // ENTERING GRADES 2 – 6

PAGE 15

PARTIAL DAY CAMP // ENTERING GRADES PRE-K (4 YEARS OLD) – 1

FINANCIAL ASSISTANCE

The YMCA provides financial assistance to low income family households. Scholarships are available through a confidential application process. Scholarship forms can be obtained at the Program Office or from our website under "Child Care." The scholarship form, registration and applicable deposits are to be turned into the Program Office. The Day Camp Billing Office will evaluate the scholarship application, and will notify you of the amount awarded. Applications must be received and processed by the Billing Department two weeks prior to the first session of the camp you will register for. Contact Trula DiFabio at 503.946.5003 for more information, or for sports/enrichment camps, pages 14 and 15, contact Carol Gross at 503.492.9890. Scholarships are not retroactive.

To register or to get more information about YMCA Summer Day Camps and YMCA Youth Sports Camps, please visit www.ymca-portland.org.

ADVENTURE CAMP

Visit a place where homework is forbidden and school projects are nowhere to be found. A place filled with sports and field trips and countless indoor and outdoor activities. And, if you have ever attended one of our Summer Day Camps, you know this place already. Summer is coming and so are the endless opportunities that you can enjoy through the Y. So don't be left behind. Flip through the following pages and see for yourself. Register today for a summer of awesome!

HOURS OF OPERATION

Though program hours may vary according to location, campers should arrive by 9 AM in order to participate. Parents will be contacted in advance if and when time changes occur.

MAIN CONTACT

To register for programs at one of the locations listed, unless otherwise noted, please contact:

YMCA SUMMER DAY CAMP PROGRAM OFFICE

9500 SW Barbur Blvd., Ste. 240
Portland, OR 97219
503.327.0007

YMCA MISSION

Our mission is to put the Christian principles of love, respect, honesty, responsibility and service into practice through programs that build a healthy spirit, mind and body for all.



The YMCA does not discriminate against any child on the basis of race, religion, color, national origin, sex, marital status of the parent, or because of a need for special care. Our goal is to meet the individual needs of each child within the structure of our program while maintaining a safe and healthy environment for all children and staff. The School District does not sponsor or endorse the activity and/or information contained in this flier.

ADVENTURE CAMP

WEEKLY CAMP ACTIVITIES

A.K.A. THE METHOD BEHIND OUR SUMMER MADNESS

FIELD TRIPS

No binoculars, compasses or Himalayan llamas necessary for these local adventures. Thematic excursions are designed to expand the mind as we explore our beloved Rose City and beyond. Includes such treasure troves as the Nature Zone and local parks.

ON-SITE ACTIVITIES

Welcome to the Great Indoors. Didn't know inside play could be so cool? Then brace yourself for a non-stop ticket to fun with activities such as sports, games, arts & crafts, songs, skits, character and values development and more.

GUEST PRESENTERS

Presenting (Fill-in-the-blank-with-name-of-awesome-local-entertainers, educators and just all-around amazing people). Trust us. These extraordinary folks will rock your world.

HEALTH & NUTRITION

Through CATCH (Coordinated Approach to Child Health) campers will have opportunities to "catch-on" to smarter ways to live healthy. And, (wait for it) have fun while doing it.

WEEKLY RATE

Through May 20: \$160

After May 20: \$170

Amberglen Only: Through May 20: \$170

After May 20: \$180

PLEASE NOTE

All locations will participate in the above activities, but the specific days will vary by program. All field trips and activities are subject to change, and alternative programming will be offered.



WEEKLY THEMES

WEEK	DATES	THEME	FIELD TRIP
1	June 20 – 24	Fish Finder	Fishing
2	June 27 – July 1	Over the River and Through the Woods	Camp Collins
3	July 5 – 8*	Peanut Butter and Jamboree	Jamboree at Blue Lake Park
4	July 11 – 15	Take Flight	Tillamook Air Museum
5	July 18 – 22	Location: Discovery	OMSI



6	July 25 – 29	Fair-ly Close	Washington County Fair
7	August 1 – 5	Destination Awesome	Gilbert House
8	August 8 – 12	On Broadway	Broadway Rose Theater: "The Frog Prince"
9	August 15 – 19	Pit Stop	BBQ
10	August 22 – 26	Here, There and Everywhere	The Oregon Zoo
11	August 29 – Sept 1*	Point of Interest	Fir Point Farm

*All locations closed Monday, July 4 and Friday, September 2



WWW.YCHILDCARE.ORG
Register online beginning April 19.

ADVENTURE CAMP

LOCATIONS



BEAVERTON

Beaverton YMCA Child Development Center

15650 NW Blueridge Dr.

Beaverton, OR 97006

Weeks 1 – 11

Hours: 6:30 AM – 6:00 PM

To register, contact this center at 503.466.1312

Northwest Chinese Academy

8565 SW Beaverton Hillsdale Hwy.

Beaverton, OR 97225

Weeks 1 – 11

Hours: 6:30 AM – 6:00 PM

CANBY

Lee Elementary

1110 S Ivy St.

Canby, OR 97013

Weeks 1 – 11

Hours: 6:30 AM – 6:00 PM

GLADSTONE

Gladstone YMCA Child Development Center

17395 SE Webster Rd.

Gladstone, OR 97027

Weeks 1 – 11

Hours: 6:00 AM – 6:00 PM

To register, contact this center at 503.657.3990

GRESHAM / TROUTDALE

Troutdale Elementary

648 SE Harlow St.

Troutdale, OR 97060

Weeks 1 – 11

Hours: 6:30 AM – 6:30 PM

HILLSBORO

Amberglen YMCA Child Development Center

2120 NW Amberbrook Dr.

Beaverton, OR 97006

Weeks 1 – 11

Hours: 6:30 AM – 6:30 PM

To register, contact this center at 503.629.9622

Ladd Acres Elementary

2425 SW Cornelius Pass Rd.

Hillsboro, OR 97123

Weeks 1 – 11

Hours: 6:30 AM – 6:30 PM

West Union Elementary

23870 NW West Union Rd.

Hillsboro, OR 97124

Weeks 1,2,5 – 11

Closed Weeks 3 & 4 (July 4 – 15)

Hours: 6:30 AM – 6:30 PM

MILWAUKIE

Monroe St. YMCA Child Development Center

2992 SE Monroe St.

Milwaukie, OR 97222

Weeks 1 – 11

Hours: 6:30 AM – 6:30 PM

To register, contact this center at

503.654.5437

NEWBERG

Newberg YMCA Child Development Center

600 Sitka Ave.

Newberg, OR 97123

Weeks 1 – 11

Hours: 6:00 AM – 6:00 PM

To register, contact this center at

503.537.2621

OREGON CITY

Clackamas Community College

YMCA Child Development Center

19600 South Molalla Ave.

Oregon City, OR 97045

Weeks 1 – 11

Hours: 6:30 AM – 6:30 PM

To register, contact this center at

503.657.9795

NORTH / NORTHEAST PORTLAND

Alameda Elementary
2732 NE Fremont St.
Portland, OR 97212
Weeks 1 – 10
Hours: 6:30 AM – 6:00 PM

Holladay Park Church
2120 NE Tillamook St.
Portland, OR 97212
Week 11 only
Hours: 6:30 AM – 6:00 PM

Laurelhurst Elementary
840 NE 41st Ave.
Portland, OR 97232
Weeks 1 – 10
Hours: 6:30 AM – 6:00 PM

Woodlawn Elementary
7200 NE 11th Ave.
Portland, OR 97211
Weeks 1 – 10
Hours: 6:30 AM – 6:00 PM

SOUTHEAST PORTLAND

Llewellyn Elementary
6301 SE 14th Ave.
Portland, OR 97202
Weeks 1 – 10
Hours: 6:30 AM – 6:00 PM

SE YMCA Child Development Center
6036 SE Foster Rd.
Portland, OR 97206
Weeks 1 – 11
Hours: 6:30 AM – 6:00 PM
To register, contact this center at
503.771.0261

Woodstock Elementary
5601 SE 50th Ave.
Portland, OR 97206
Weeks 1 – 10
Hours: 6:30 AM – 6:00 PM

Y's Choice YMCA at Tabor Heights
6161 SE Stark St.
Portland, OR 97215
Weeks 1 – 11
Hours: 6:30 AM – 6:00 PM
To register, contact this center at
503.231.7277

SOUTHWEST PORTLAND

Market Street YMCA Child Development Center
1133 SW Market St.
Portland, OR 97201
Weeks 1 – 11
Hours: 6:30 AM – 6:00 PM
To register, contact this center at 503.219.9622

SHERWOOD

Sherwood Regional Family YMCA
23000 SW Pacific Hwy.
Sherwood, OR 97140
Weeks 1 – 11
Hours: 6:30 AM – 6:00 PM
To register, contact this center at 503.925.9602

TIGARD

Deer Creek Elementary
16155 SW 131st Ave.
Tigard, OR 97223
Weeks 1 – 11
Hours: 6:30 AM – 6:00 PM

WEST LINN / WILSONVILLE

Athey Creek Middle School
2900 SW Borland Rd.
West Linn, OR 97068
Weeks 1 – 11
Hours: 6:30 AM – 6:00 PM

Boones Ferry Primary
11495 SW Wilsonville Rd.
Wilsonville, OR 97070
Weeks 1 – 11
Hours: 6:30 AM – 6:00 PM

VANCOUVER, WA

Orchards YMCA Child Development Center
10401 NE Fourth Plain Rd., Suite 201
Vancouver, WA 98662
Weeks 1 – 11
Hours: 6:30 AM – 6:30 PM
To register, contact this center at 360.213.0051

Springfield Meadows YMCA Child Development Center
4317 NE 66th Ave.
Vancouver, WA 98661
Weeks 2 – 11
Hours: 6:30 AM – 6:30 PM
To register, contact this center at 360.695.5770

PLEASE NOTE: Limited space available for year-round participants during week 11.
Please contact Program Office for more information.



BREAKAWAY CAMP

The name of the camp says it all. Breakaway from all your chores, school work and other tedious tasks and run "Red Rover, Red Rover" into a jam-packed, theme-driven range of activities from bowling to Bullwinkle's to BBQ.

WEEKLY RATE

Through May 20: \$170

After May 20: \$180

WEEK	DATES	THEME	FIELD TRIP
1	June 20 – 24	Fish Finder	Fishing
2	June 27 – July 1	Over the River and Through the Woods	Camp Collins
3	July 5 – 8*	Peanut Butter and Jamboree	Jamboree
4	July 11 – 15	Big Dune Destination	Pacific City
5	July 18 – 22	Splash, Slide & Soak	North Clackamas Aquatic Park
6	July 25 – 29	Glow Bowl to Rock & Roll	Cosmic Bowling
7	August 1 – 5	Game Changing Fun	Nickel Arcade
8	August 8 – 12	Location: Discovery	OMSI
9	August 15 – 19	Pit Stop	BBQ
10	August 22 – 26	Water Park Paradise	Evergreen Museum
11	August 29 – Sept 1*	End of Summer Adventure	Bullwinkle's

*All locations closed Monday, July 4 and Friday, September 2

HILLSBORO

Ladd Acres Elementary
2425 SW Cornelius Pass Rd.
Hillsboro, OR 97123
Weeks 3 – 4
Hours 6:30 AM – 6:30 PM

West Union Elementary
23870 NW West Union Rd.
Hillsboro, OR 97124
Weeks 1,2,5 – 11
Closed Weeks 3 & 4 (July 4 – 15)
Hours 6:30 AM – 6:30 PM

PORTLAND

Laurelhurst Elementary
840 NE 41st Ave.
Portland, OR 97232
Weeks 1 – 10
Hours: 6:30 AM – 6:00 PM

Woodstock Elementary
5601 SE 50th Ave.
Portland, OR 97206
Weeks 1 – 10
Hours: 6:30 AM – 6:00 PM

TIGARD

Deer Creek Elementary
16155 SW 131st Ave.
Tigard, OR 97223
Weeks 1 – 11
Hours: 6:30 AM – 6:00 PM

WEST LINN/WILSONVILLE

Athey Creek Middle School
2900 SW Borland Rd.
West Linn, OR 97068
Weeks 1 – 11
Hours: 6:30 AM – 6:00 PM

SPECIALTY CAMPS

SPORTS CAMPS

Whether you're out for fun or out to make the cover of a famous orange-colored cereal box, we have just the right spot for you. Learn sportsmanship. Build camaraderie. Develop skills and drills and all the critical fundamentals to take your game to the next level: be it for fun or for keeps.

WEEK	DATES	THEME
1	June 20 – 24	Basketball
2	June 27 – July 1	Soccer
3	July 5 – 8*	Flag Football
4	July 11 – 15	Baseball
5	July 18 – 22	CATCH
6	July 25 – 29	All Around Sports
7	August 1 – 5	Basketball
8	August 8 – 12	Soccer
9	August 15 – 19	Baseball
10	August 22 – 26	Flag Football

*All locations closed Monday, July 4

LEGO CAMP

Imagine the US Bank Tower (a.k.a Big Pink) made of Legos. Or the Freemont Bridge. How about the famous Made in Oregon neon-lit sign? Impossible? Who's to say? And who are we to squash your Lego creativity. Snap together brilliant pieces of sheer genius through these Lego-themed camps.

CAMP LOCATION

NORTH / NORTHEAST

Laurelhurst Elementary
840 NE 41st Ave.
Portland, OR 97232
Hours: 9:00 AM – 3:00 PM
Week 7 — August 1 – 5

LEGO CAMP SESSION FEES

Lego Camp Only: \$145 (Extended care available for an additional fee of \$10 per week). Specialty camps are not included in the year-round package. Please call 503.327.0007 for more information.

CAMP LOCATION

Woodstock Elementary
5601 SE 50th Ave.
Portland, OR 97206
Hours: 9:00 AM – 3:00 PM
Week 1 – 10

DROP OFF / PICK UP LOCATIONS

Deer Creek Elementary
16155 SW 131st Ave.
Tigard, OR 97223
Hours: 6:30 AM – 8:00 AM

Boones Ferry Primary
11495 SW Wilsonville Rd.
Wilsonville, OR
Weeks 1-11
Hours: 4:00 PM – 6:00 PM

SPORTS CAMP SESSION FEES

Camp Only: \$170
Drop Off / Pick Up at Deer Creek: \$180
Drop Off / Pick Up at Boones Ferry: \$180
Before / After care at Woodstock: \$180

SPECIALTY CAMP REGISTRATION

To register or for more information, contact the YMCA Summer Day Camp Program office.

9500 SW Barbur Blvd., Suite 240
Portland, OR 97219
503.327.0007

ADDITIONAL LOCATIONS

For more sports and enrichment camps in additional locations, see page 14.

TIGARD

Deer Creek Elementary
16155 SW 131st Ave.
Tigard, OR 97223
Hours: 9:00 AM – 3:00 PM
Week 7 — August 1 – 5

SPECIALTY CAMPS

ART CAMPS

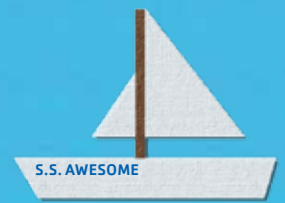

If Van Gogh were alive today (and were also a kid), looking for an awesome art camp to stir his creative juices and express himself, we're pretty sure he would attend our YMCA Art Camps. Here, we offer ample opportunity for budding Monets and O'Keeffes to participate in a variety of media during these unbelievable week-long sessions.

JUNE 20 – 24 // WEEK 1 // KIDS-N-CLAY // CERAMICS

Always wanted to learn how to work a potter's wheel and sculpt something incredible into existence, like a giraffe? Well, maybe not a giraffe. But you will learn fundamental hand-building techniques for creating very cool ceramics.

JUNE 27 – JULY 1 // WEEK 2 // "ONCE UPON A TIME!" // THEATER

Take classic fairytales, mix in some creative music and movement, and you've got this week's session. As a bonus, there will be a performance for friends and family on the last day of camp. Come prepared to shout, "ENCORE!"

JULY 5 – 8 // WEEK 3 // MULTI MEDIA MANIA! // ART

Produce an original story using computers, scanned photos and personal artwork. Guaranteed to inspire future filmmakers, animators, graphic designers and all-around media maniacs.

JULY 11 – 15 // WEEK 4 // HANDBUILDING // CERAMICS

It's all in the wrist and fingers and palms for this week of hand building technique development. Start with simple coil built pots then advance to more complex slab built work.

JULY 18 – 22 // WEEK 5 // "IT'S A MYSTERY!" // THEATER

Want to learn the secrets to developing stories with surprise endings? Then you will want to be sure to sign up for this camp. There's no mystery to it. We will show you the ropes and more. In addition, come see our performance on the last day of class, that is, if you dare. (Muhahahahaha!)

JULY 25 – 29 // WEEK 6 // PRINT MANIA! // PRINT MAKING

In this week campers will create their own master designs using a variety of printmaking techniques in addition to learning basic relief printmaking skills. Your week's reward: Create beautiful prints, and make your own special paper for your final masterpiece.

AUGUST 1 – 5 // WEEK 7 // WILD THINGS // CERAMICS

Do ceramics make your heart sing? Well, they should. So, come explore your inner wild side as you design your own unique "Wild Thing" borrowing inspiration from the likes of Maurice Sendak. (Grrrrrowwwlllll)

AUGUST 8 – 12 // WEEK 8 // IN THE SPOT LIGHT // THEATER

Write, rehearse, and perform an original production all the while learning theater techniques and stagecraft. We will also have a chance to see the play "Frog Prince" at the Broadway Rose Theater. And of course, friends and family are invited to watch our production on the last day of camp.

AUGUST 15 – 19 // WEEK 9 // TOTALLY 3-D // ART & MASK MAKING

3-D is all the rage and campers will get in on the fun by creating original 3-dimensional art and their own unique mask. Artists will learn mask-making techniques and work with a variety of art mediums to create 3-dimensional masterpieces. Totally.

AUGUST 22 – 26 // WEEK 10 // "HAPPILY EVER AFTER" // THEATER

Young actors will write and perform an original play as they discover the elements of classic story telling. Learn creative acting techniques along with the principles of stage direction, set design, scripting and prop making. Be sure to catch their performance on the last day.

AUGUST 29–SEPTEMBER 1 // WEEK 11 // SPIN IT! // CERAMICS

Clay gets taken for a test drive in this dizzy week of fun. Hands will be spinning out something fast and furious as artists learn the wheel and hand building techniques.

CAMP LOCATION

SE YMCA Art Center
6036 SE Foster Rd.
Portland, OR 97206
503.771.0261

Hours: 9:00 AM– 3:00 PM
Entering Grades 1 – 5
Before and After Camp:
6:30 AM – 9:00 AM / 3:00 PM. – 6:00 PM

ART CAMP SESSION FEE

\$145 Camp only (9 AM – 3 PM)
\$165 Before and After Camp (All Day)



YMCA OF COLUMBIA-WILLAMETTE 2011 Summer Day Camp Registration Form

PLEASE COMPLETE A SEPARATE FORM FOR EACH CHILD.
Registration must be completed in full.

REGISTER ONLINE
WWW.YCHILDCARE.ORG
WWW.YMCA-PORTLAND.ORG/SPORTSCAMPS
For sports/enrichment camps, pages 14 and 15, visit our website to download a printable registration form.

PARTICIPANT INFORMATION

Camper's Last Name _____ First Name _____ Grade in Fall 2011 _____
School Attending in Fall _____ M _____ F _____ Date of Birth _____

PARENT/GUARDIAN

1st Parent/Guardian Last Name _____ First Name _____
Home Address _____ City _____ State _____ Zip _____
Home Phone _____ Employer _____
Address _____ City _____ State _____ Zip _____
Work Phone _____ Cell/Pager _____ Email _____
May we contact you by email? Yes No

2nd Parent/Guardian Last Name _____ First Name _____
Home Address _____ City _____ State _____ Zip _____
Home Phone _____ Employer _____
Address _____ City _____ State _____ Zip _____
Work Phone _____ Cell/Pager _____ Email _____
May we contact you by email? Yes No

BILLING

Please indicate billing party 1st parent/guardian 2nd parent/guardian AFS CSD Jobs DWP
Other _____ If 3rd party, case worker name and phone number _____
This program is provided through support of the United Way and the USDA. The following information is for statistical purposes only.
Ethnicity White African American Native American Asian/Pacific Islander Hispanic
 Additional Category, List _____
Monthly Gross Income \$0 - \$500 \$501 - \$1000 \$1001 - \$1597 \$1598 - \$2000 \$2001 - \$2500
 \$2501 - \$4021 \$4022+
Household Status Single Parent Dual Parent Number of people in household _____

EMERGENCY CONTACT(S) OTHER THAN PARENT(S)/GUARDIAN(S) AUTHORIZED TO PICK UP CHILD

Name _____ Phone _____ Cell _____
Address _____ City _____ State _____ Zip _____
Relationship _____

Name _____ Phone _____ Cell _____
Address _____ City _____ State _____ Zip _____
Relationship _____

REGISTER ONLINE WWW.YCHILDCARE.ORG
CAMPS, PAGES 14 AND 15 WWW.YMCA-PORTLAND.ORG/SPORTSCAMPS

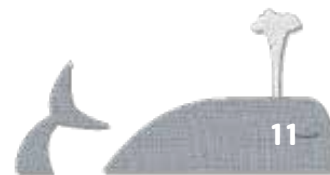

PLEASE COMPLETE A SEPARATE FORM FOR EACH CHILD. Registration must be completed in full.

PERMISSION IS GIVEN TO THE YMCA FOR THE FOLLOWING:

Check (X) each item indicating approval.

In an emergency, the YMCA has my permission to obtain medical treatment for my child, call an ambulance, or transport my child to any available physician or hospital at my expense, with the following restrictions (if applicable):

I do not wish my child to receive any medical treatment.

My child may be given medication. I understand the Medication Authorization Form must be completed prior to administering.

My child may participate in YMCA field trips. I understand school bus, van, or public transportation may be used.

My child may participate in swimming or other water activities.

My child may be photographed for publicity or news purposes.

If needed, the YMCA has my permission to help administer sunscreen. I understand that I need to provide lotion and label with my child's name.

EMERGENCY MEDICAL INFORMATION

Date of last tetanus _____ Date of last doctor visit _____ Does your child have any allergies? Please list:

Are there any special medical conditions, special needs, or restrictions to be aware of? Please list:

Child's Physician _____ Phone _____

Address _____ City _____ State _____ Zip _____

Child's Dentist _____ Phone _____

Address _____ City _____ State _____ Zip _____

Preferred Hospital _____ Phone _____

Address _____ City _____ State _____ Zip _____

Health Insurance Company _____ Phone _____

Address _____ City _____ State _____ Zip _____

Group Number _____ Individual's Name on Insurance Policy _____

REGISTRATION Circle Session(s) Attending 1 2 3 4 5 6 7 8 9 10 11

Camp Location _____

Adventure Camp (1st-5th) Breakaway Camp (6th-8th) Sport Camp (shirt size ____) Lego Camp Art Camp

Enclosed amount for _____ sessions x \$35 deposit per person = Total deposit _____ + registration fee _____

Total enclosed _____

Year round program participant (Currently enrolled in the 12 month level pay program)

Visa/MasterCard # _____ Name on card _____ Expiration date _____

Check here if you want us to automatically charge your credit card for the remaining balance on scheduled due dates.

Check here if you want us to continue your current automatic draft.

All Deposits Are Non-Refundable And Non Transferable. A late fee of \$15 may be applied to each session per child if payment in not received on time.

Parent/Guardian Signature _____ Date _____

I hereby accept any and all responsibility for, and assume the risk of any and all injury or damage to my person or dependent children which might arise directly or indirectly as a result of, and or participate in a YMCA of Columbia-Willamette (YMCA) program. I hereby expressly release, discharge and hold harmless from any liability whatsoever the YMCA, the various branches and divisions thereof, and all employees and volunteers in their capacities as representatives of the YMCA, expressly including, but not limited to, the Board of Trustees of the YMCA, except for injuries caused intentionally, or by willful misconduct. I certify that I am familiar with the contents of this release, that I have read and understand the same, and that it is my intention by signing this release that the same be binding not only on me, but my heirs, administrators, executors, successors, and assigns.

OFFICE USE ONLY Program Office Approved _____ Date _____ Billing Office Approved _____ Date _____ Sent _____

GENERAL INFO FOR SUMMER DAY CAMPS (PAGES 3 – 10)

TO REGISTER

Refer to each camp location for dates, hours and pricing.

- **Early Registration deadline is May 20, 2011.** Register early for a reduced rate. Camp reservations are on a first come, first serve basis.
- Online registration requires a login and identification number. Visit www.ychildcare.org for more details.
- Initial registration and adding or dropping sessions must be done through the Program Office to verify availability of space. Cancellation of session must be in writing.
- Complete the registration form in full.
- A \$35 deposit per child is required per session. The deposit will then be applied to the corresponding weekly fee. **Deposits are non-transferable and non-refundable.**
- **Registration fee:** the one-time registration fee for the 2011 Summer Day Camp program is due upon registration. One child=\$30; two or more=\$50.

Mail or drop off at the applicable Summer Day Camp Program Office your:

Completed Registration Form
Deposits
Registration Fee

Faxed registrations WILL NOT be accepted.

Online registration also available at www.ychildcare.org starting April 19. Campers who register online must submit a Summer Day Camp health form to the Program Office two weeks prior to starting camp. The health form will be mailed to you and can also be found online at www.ychildcare.org in the Summer Day Camp section.

- All registrations are subject to approval by the Program Office depending upon availability of space.
- The Day Camp Billing Office will send confirmation of registration.
- Register for one week by the early bird deadline and get the reduced rate all summer long.
- All deposits are non-refundable and non-transferable.
- All programs are closed July 4 and September 2.
- Limited space is available for Year-Round participants during week 11 in Portland. Please contact the Summer Day Camp Program Office for more information.

WHAT IS THE PAYMENT PROCESS?

- Once your initial registration and deposit is processed, a confirmation letter for payment made and weeks registered will be sent by the Day Camp Billing Office.
- Payment information (after initial registration) is coordinated by the Summer Day Camp Billing Office at YMCA Association Services.
- The balance for each camp week (camp rate, minus deposit) is due 14 days prior to the first day of the applicable session. The \$35 deposit will be forfeited if payment is not made by the due date. A late fee of \$15 may be applied to each session per child if payment is not received on time.
- All deposits are non-refundable and non-transferable.

- Registrations received less than 14 days prior to the start of a session require payment in full.
- The YMCA accepts third party billing. Contact the Summer Day Camp Billing Office for details.
- Online registrants will automatically be charged weekly fees on the date due to the credit card provided at registration.

YMCA Summer Day Camp Billing Office

9500 SW Barbur Blvd., Suite 200
Portland, OR 97219
503.382.4397
AFS/3rd party: 503.946.5005

TIPS FOR A GREAT Y CAMP

(Things you need to know)

- Snacks will be provided twice per day.
- Bring a sack lunch and drink every day. Water bottles are encouraged for each camper.
- Wear a day camp T-shirt on the day your camp goes on its all-day field trip.
- It's Oregon. Dress for the weather and wear tennis shoes. No flip flops, sandals or Crocs, please.
- No extra money or items are necessary, unless noted on your weekly itinerary.
- Please leave toys and electronics at home.
- Be sure to be at the site by 9 AM to participate in the wonderful activities of the day.

ARE PART-TIME OPTIONS AVAILABLE?

All camps (unless noted) operate 5 days per week (M-F). Part-time options may be available with limited spaces available after May 20. Contact the Program Office for more information about the location of your choice.

Please note: For part-time participation, days of attendance must be established before camp begins. Various activities, including field trips, differ at each location and those choosing the part-time option will miss some activities. Part-time participants are not eligible for online registration.

ARE THERE ANY DISCOUNTS?

- There is a 5% multiple child discount, with the discount applied to each child.
- A \$20 discount is applied to weeks 3 and 11 due to a 4-day session

VOLUNTEERS

As a volunteer-based organization, we do appreciate additional help. Volunteers are especially needed for OMSI, week 5, Gilbert House, week 7 and The Oregon Zoo, week 10. If you are interested, please contact your Program Office for more details about opportunities available.



YOUTH SPORTS AND ENRICHMENT CAMPS



Tons of Great Camps. Two Awesome Ways to Do It.

Choices, choices, choices. That's what we're all about with our Y Sports and Enrichment Camps. Choose to spend either a full day or partial day with us. With Full Day Camp, campers will run strong from 8:30 AM – 2:30 PM. With the Partial Day Camp, campers will run hard just not as long, starting at 9 AM and ending at noon. Happy selecting! Visit www.ymca-portland.org/sportscamps for a printable registration form.

FULL DAY CAMPS Full Day // 8:30 AM – 2:30 AM // Grades 2 – 6 // \$119

FLAG FOOTBALL

Perfect for both first time players or seasoned orange Velcro-belt-wearing veterans.

June 27 – July 1	Vancouver – Felida
July 11 – 15	Clackamas
July 18 – 22	Mt. Hood, Portland
July 25 – 29	Vancouver – Felida
August 1 – 5	Mt. Hood

BASKETBALL

Learn skills and drills (passing; ball handling; shooting; defense) without all the silly frills.

June 20 – 24	Clackamas
July 5 – 8	Mt. Hood, Clackamas
July 11 – 15	Vancouver – Salmon Creek
July 18 – 22	Clackamas
August 1 – 5	Clackamas
August 8 – 12	Vancouver – Felida
August 15 – 19	Mt. Hood

SOCCER

Learn how to dribble, pass and shoot with the best of them ... because soccer rules.

June 27 – July 1	Mt. Hood
July 5 – 8	Portland
July 11 – 15	Vancouver – Salmon Creek
July 25 – 29	Clackamas, Portland
August 1 – 5	Vancouver – Salmon Creek
August 8 – 12	Mt. Hood

VOLLEYBALL

Bump, set and spike your way through this awesome week of volleyball camp.

July 18 – 22	Mt. Hood
July 25 – 29	Vancouver – Felida
August 1 – 5	Mt. Hood
August 15 – 19	Vancouver – Felida

BASEBALL

Consider this the summer version of Spring Training. Open to all abilities.

July 11 – 15	Portland
July 25 – 29	Mt. Hood
August 15 – 19	Vancouver – Felida

LEGO ENGINEERING

Build amazing Lego creations using gears, pulleys, motors and machines.

June 20 – 24	Clackamas
June 27 – July 1	Mt. Hood
July 5 – 8	Vancouver – Salmon Creek, Clackamas
July 11 – 15	Mt. Hood
July 18 – 22	Clackamas
August 1 – 5	Vancouver – Salmon Creek, Clackamas
August 8 – 12	Mt. Hood
August 15 – 19	Vancouver – Felida

HIP HOP

Learn new dance moves through games and instruction. No experience necessary. Just heart and soul, baby.

July 18 – 22	Clackamas
--------------	-----------

CHEER

Learn to work as a team as you develop various cheerleading techniques from experienced cheer coaches.

June 27 – July 1	Vancouver – Felida
July 18 – 22	Mt. Hood
August 1 – 5	Mt. Hood

COOKING

No passport required for this culinary learning adventure as young chefs discover recipes from here to Timbuktu.

July 11 – 15	Clackamas
July 18 – 22	Vancouver – Felida
July 25 – 29	Mt. Hood



ADVENTURE

Do something different every day like rock climbing, swimming, dodgeball, basketball or hiking.

NOTE: Adventure camps are 3 days only. Campers will travel by bus.

June 27 – 29	Clackamas
July 5 – 7	Mt. Hood
July 18 – 20	Vancouver – Meet at Clark County YMCA
August 8 – 10	Clackamas

ACTING

Take the stage and learn the fundamentals from experienced thespians in the craft of acting.

June 27 – July 1	Vancouver – Felida
July 5 – 8	Mt. Hood
July 25 – 29	Mt. Hood

PARTIAL DAY CAMPS Partial Day // 9:00 AM – Noon // Grades Pre-K (4 years old) – 1 // \$ 75

ROOKIE BASKETBALL

Basic skill development (ball handling, passing, shooting and defense) for first-time ball handlers.

July 5 – 8	Mt. Hood
August 15 – 19	Mt. Hood

ROOKIE SOCCER

Learn the fundamentals of soccer (dribble, pass and shoot) while having a ball. No pun intended.

June 27 – July 1	Mt. Hood
July 5 – 8	Portland
July 25 – 29	Clackamas, Portland
August 8 – 12	Mt. Hood

ROOKIE CHEER

Move from the grand stand to the front line with this energy-packed week of cheering.

July 18 – 22	Mt. Hood
August 1 – 5	Mt. Hood

JR. LEGO

Don't let the term "Jr." fool you. This camp is full of serious Lego-making business.

June 20 – 24	Clackamas
June 27 – July 1	Mt. Hood
July 5 – 8	Vancouver – Salmon Creek, Clackamas
July 11 – 15	Mt. Hood
July 18 – 22	Clackamas
August 1 – 5	Vancouver – Salmon Creek, Clackamas
August 8 – 12	Mt. Hood
August 15 – 19	Vancouver – Felida

MULTI SPORT

A great starter camp. We'll play all your favorite sports.

August 1 – 5	Portland
August 22 – 26	Vancouver – Salmon Creek

GENERAL INFO

PROGRAM OFFICES

To register or get information for the full or partial day program at one of the locations listed below, please contact:

For Mt. Hood, Clackamas or Portland Locations:

Mt. Hood YMCA
223 SW Buxton Ave.
Troutdale, OR 97060
503.492.9890

For Vancouver Locations:

Clark County Family YMCA
11324 NE 51st Circle
Vancouver, WA 98682
360.885.9622

WHAT TO BRING

- Sack Lunch and Snack
- Closed Toe Athletic Shoes
- Appropriate Clothing
- Plenty of Water
- Sunscreen

LOCATIONS

VANCOUVER

For Vancouver locations, please see camp description to determine at which of the two schools your camp will take place.

Salmon Creek Elementary School
1601 NE 129th St.
Vancouver, WA 98685

Felida Elementary School
2700 NW 119th St.
Vancouver, WA 98685

MT HOOD

Walt Morey Middle School
2801 SW Lucas Ave.
Troutdale, OR 97060

CLACKAMAS

Oregon Trail Elementary School
3895 SE 152 Dr.
Clackamas, OR 97015

PORTLAND

Irving Park (camps 9:00 AM – 3:00 PM or 9:00 AM – noon)
3535 NE 7th Ave.
Portland, OR 97212





YMCA OF COLUMBIA-WILLAMETTE
9500 SW Barbur Blvd., Ste. 240
Portland, Oregon 97219
www.ymca-portland.org
503.327.0007



SUMMER OF AWESOME!



WHERE TO SEND YOUR REGISTRATION FORM

Adventure Day Camp and Breakaway Camp

(All locations unless otherwise noted)

9500 SW Barbur Blvd., Suite 240, Portland, OR 97219

Amberglen (only)

2120 NW Amberbrook Dr., Beaverton, OR 97006

Beaverton (only)

15650 NW Blueridge Dr., Beaverton, OR 97006

Gladstone (only)

17395 SE Webster Rd., Gladstone, OR 97027

Market Street (only)

1133 SW Market St., Portland, OR 97201

Milwaukie (only)

2992 SE Monroe St., Milwaukie, OR 97222

Newberg (only)

600 Sitka Ave., Newberg, OR 97123

Oregon City (only)

19600 South Molalla Ave., Oregon City, OR 97045

Sherwood (only)

23000 SW Pacific Hwy., Sherwood, OR 97140

Orchards (only)

10401 NE Fourth Plain Rd., Suite 201, Vancouver, WA 98662

Springfield Meadows (only)

4317 NE 66th Ave., Vancouver, WA 98661

SE YMCA Child Development Center (only)

6036 SE Foster, Portland, OR 97206

Y's Choice (only)

6161 SE Stark St., Portland, OR 97215

Sports/Lego Camps

9500 SW Barbur Blvd., Suite 240, Portland, OR 97219

Arts Camp (only)

SE YMCA Child Development Center

6036 SE Foster, Portland, OR 97206

Sports/Enrichment Camps (Pages 14 and 15 only)

www.ymca-portland.org/sportscamps

**ONLINE REGISTRATION BEGINS APRIL 19. WWW.YCHILDCARE.ORG/SUMMERCAMP*
EARLYBIRD REGISTRATION ENDS MAY 20.**

Visit our website early to sign up for your online account and receive your login identification. Online accounts may take three to five business days to activate. Register online and have your summer registration fee waived. For more information visit www.ychildcare.org or call 503.327.0007. *Register online now for sports/enrichment camps, pages 14 and 15 at www.ymca-portland.org/sportscamps. These programs are sponsored by the Y, a non-profit organization not affiliated with the School District.